

L'PARGNE IMMOBILIERE

APPARTEMENT D4.2
TYPE : S+5
SURFACE HORS OEUVRES: 234.7M²
SURFACE TOTALE: 268.74M²
TERRASSE DECOUVERTE: 31.62M²
NOMBRE: 1

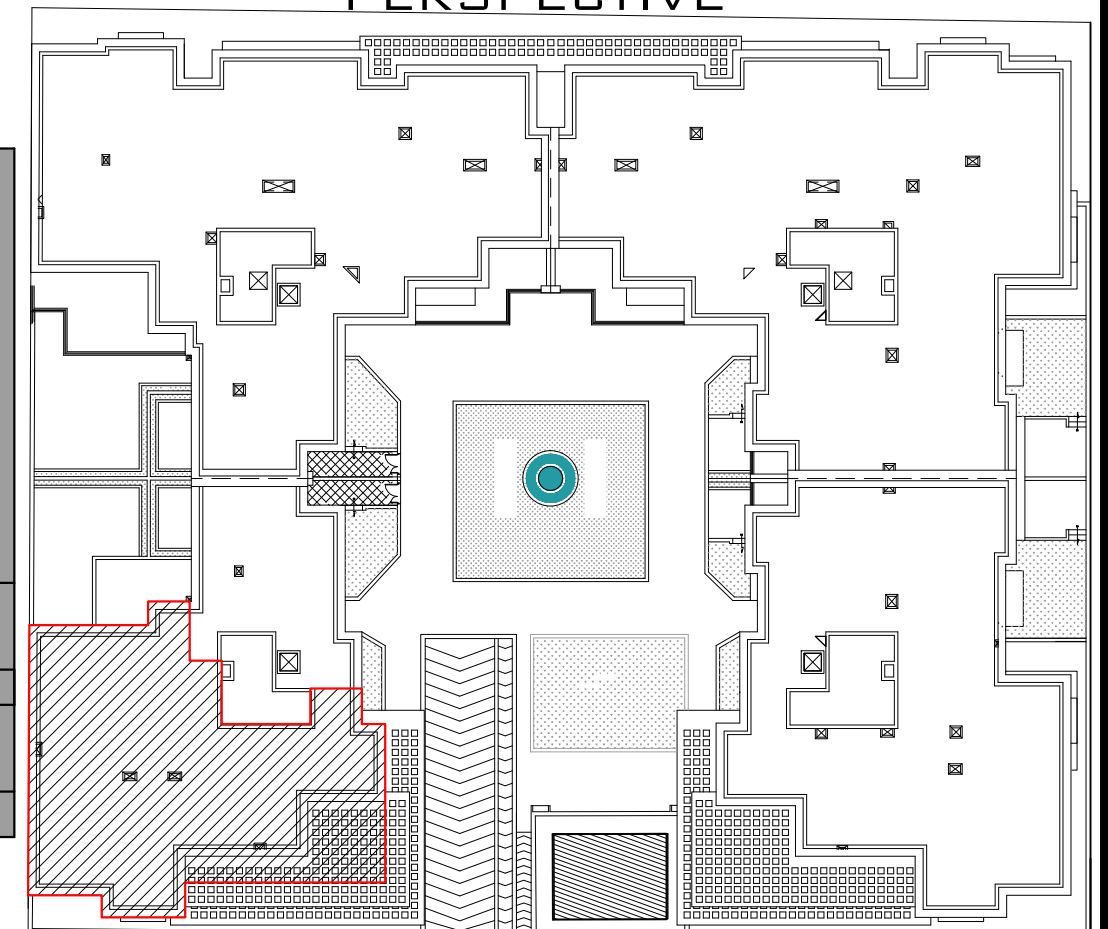

PERSPECTIVE

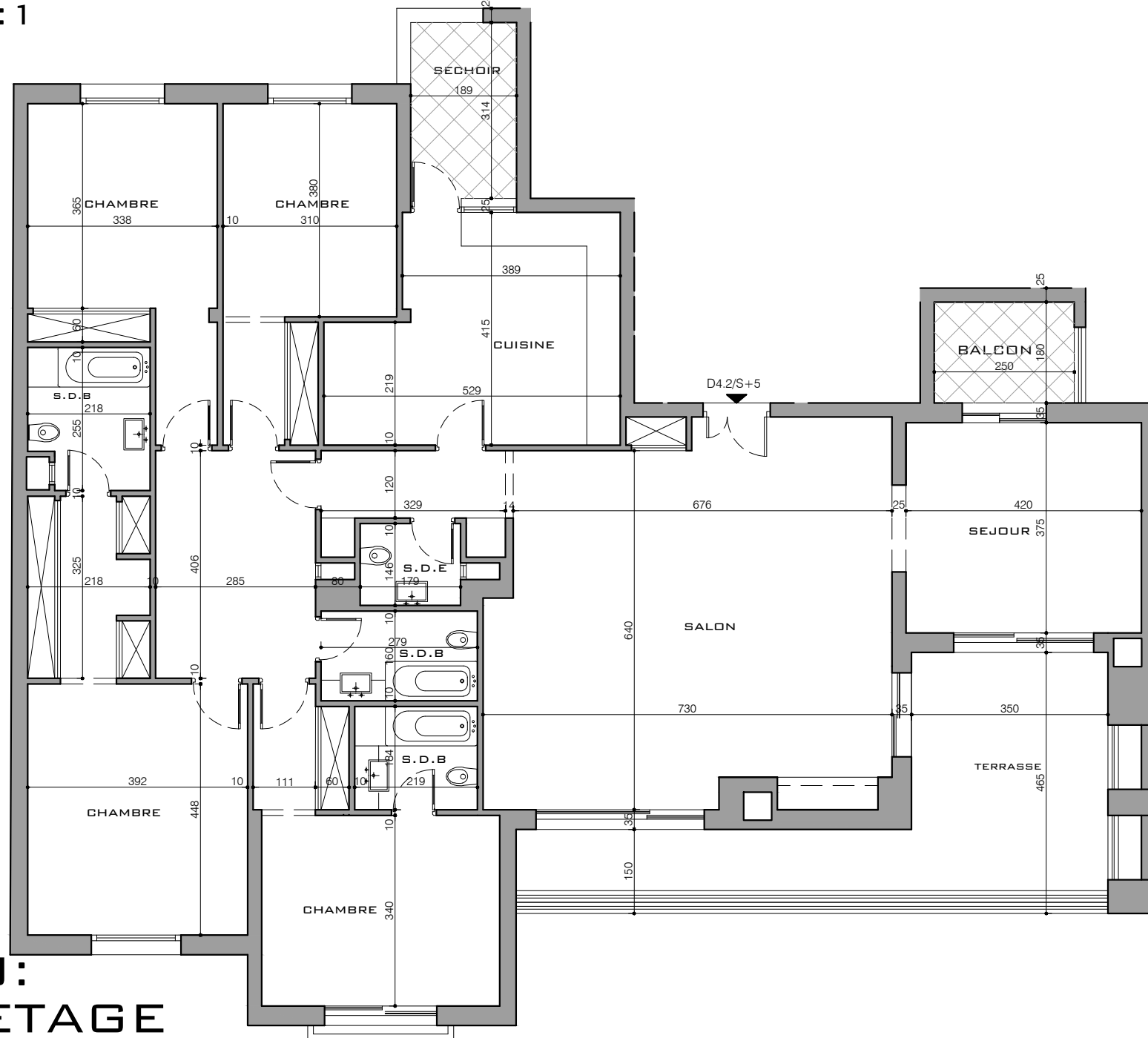

PLAN DE REPERAGE

NIVEAU:
4EME ETAGE

Atelier 54

SIGNATURE ARCHITECTE

SIGNATURE PROMOTEUR

SIGNATURE CLIENT